

R·C 组件：是一种新型的抗干扰组件，由电容器与电阻器串联组成。

R·C combination: A new type of interference suppression component, is comprised with capacitor and resistor in serial

电路结构图 ELECTRICAL CONNECTION

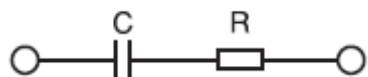

特点 FEATURES

- ☐ 优良的抗脉冲能力
There is ability of good anti-pulse
- ☐ 优异的阻燃性能
Excellent active and passive flame resistant abilities
- ☐ 具有良好的抑制噪音，吸收能量尖峰和阻尼作用
Excellent active noise suppression, absorbing peak and energy, damp



用途 APPLICATIONS

- ☐ 适用于开关晶体管保护和开关灭弧等场合

Widely used in the occasion of the switching transistor protection and switch interrupter, etc.

技术要求 SPECIFICATIONS

- | | | |
|--------------------------------|------------------------|---|
| <input type="checkbox"/> 引用标准 | Reference Standard: | GB/T6346.14-2015 (IEC 60384-14:) |
| <input type="checkbox"/> 气候类别 | Climatic Category: | 40/85/21/C |
| <input type="checkbox"/> 额定电压 | Rated Voltage: | 250VAC |
| <input type="checkbox"/> 电容量偏差 | Capacitance Tolerance: | C:±10%(K), R:±20% |
| <input type="checkbox"/> 耐电压 | Voltage Proof: | 1200VDC(5s) |
| <input type="checkbox"/> 绝缘电阻 | Insulation Resistance: | CR≤0.3μF, ≥15000 MΩ
CR>0.3μF, ≥5000S |

具体尺寸和技术参数，可按客户要求协商确定。

Special requirements can be designed at the request of customers.